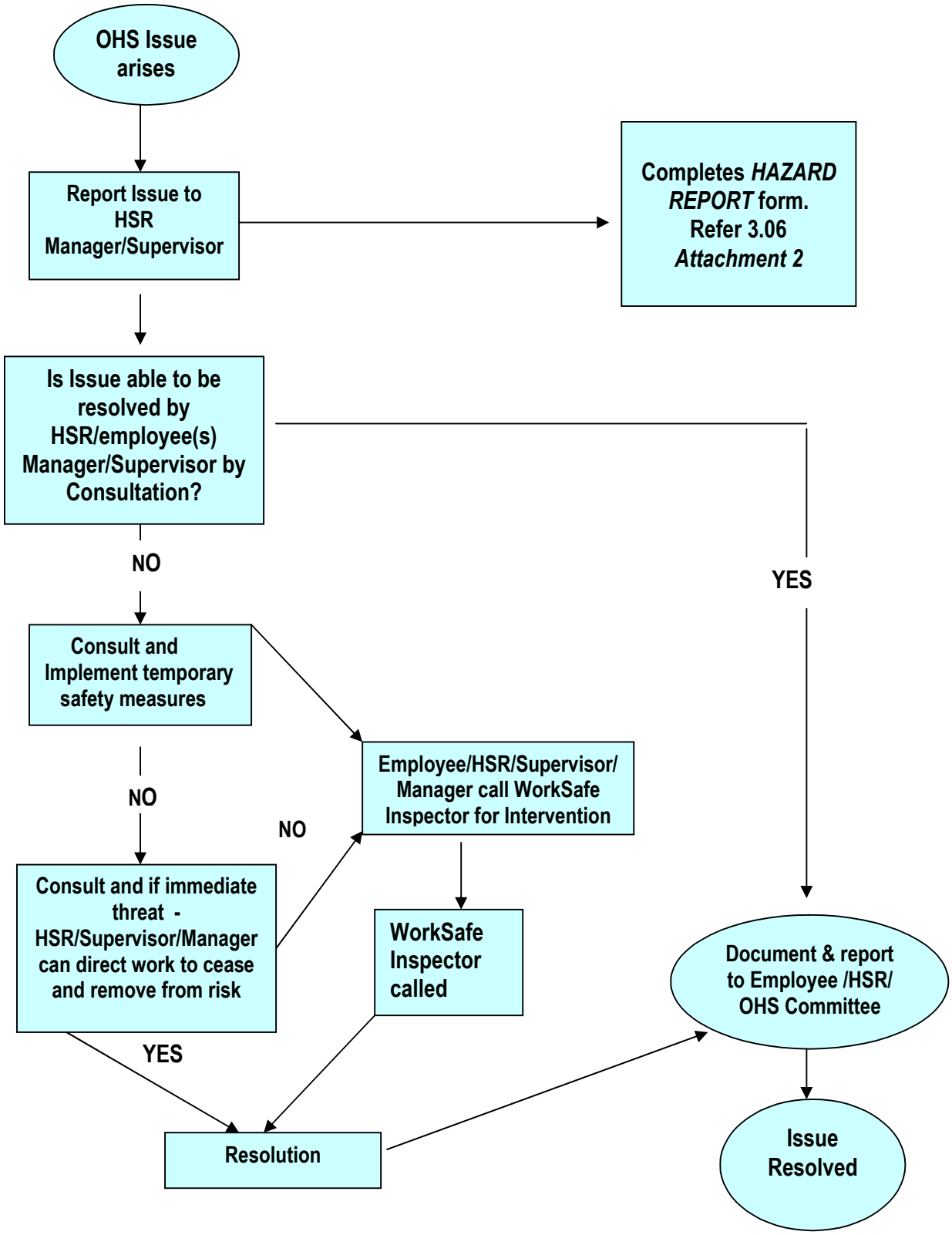

© Greater Shepparton City Council